

TRASH STASH Demo and New

1/2" = 1'-0"

1

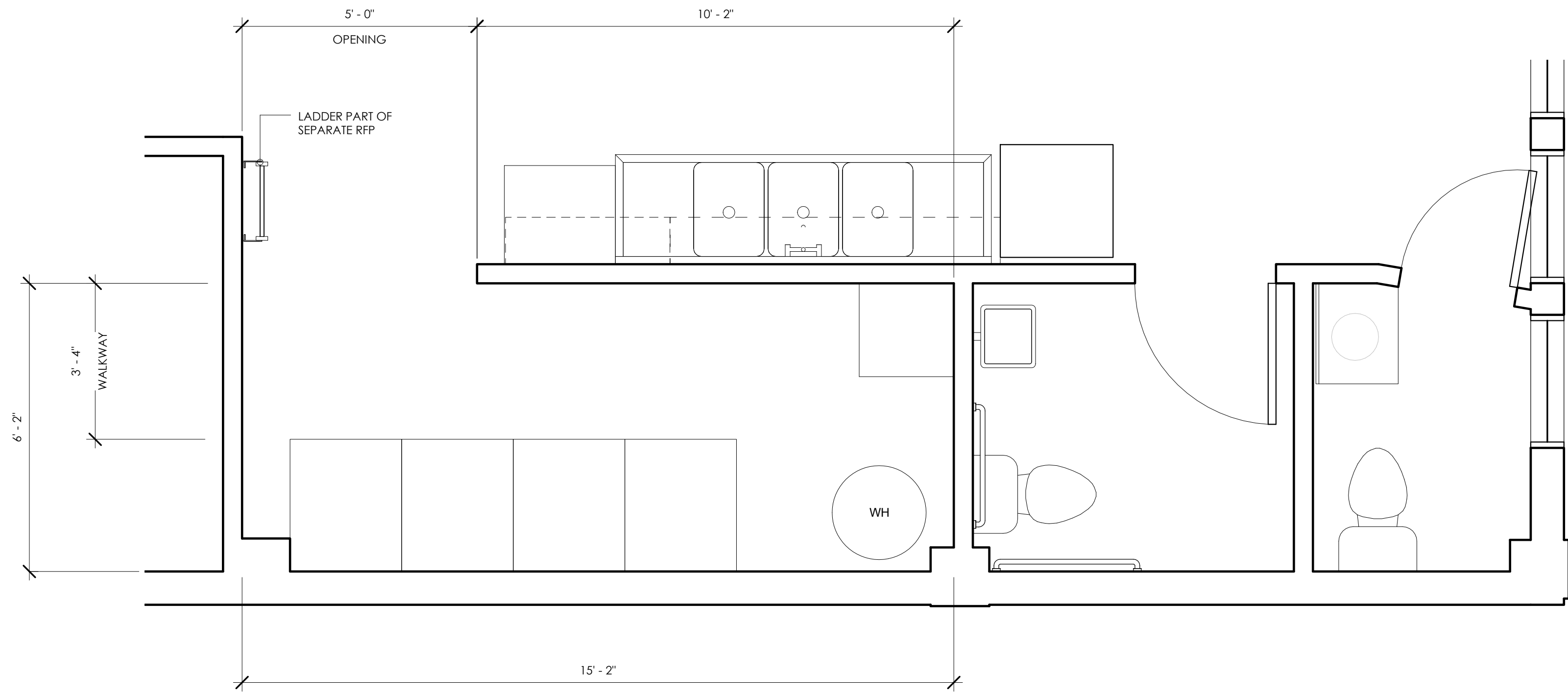

TRASH STASH Proposed Plan

1/2" = 1'-0"

2

RFP:
TRASH STASH

RFP DATA

=== Project Name ===
Trash Stash

=== Proposer ===
Jarrod Hicks hicksu@gmail.com

=== Summary ===
Create a trash and utility room behind the kitchen

=== What Will Be Done ===
Clean out the room. Remove the existing open framing. Remove the dishwasher and the cabinetry above it. Open up the Kitchen wall behind the dishwasher. Move the water heater further from the entrance to the room. Install organizational hardware for cleaning equipment.

Move trash cans into space.
Bonus: Install floor sink for cleaning, filling, and emptying mop buckets.

=== What Areas in the Space Will this Affect ===
Kitchen and the storage room south of it.

=== Who Will Be Doing It ===
Jarrod Hicks and anyone I can convince to help.

=== Why This Will Be Good ===
We can relegate all the trash and cleaning equipment to a place more out of sight. And possibly reduce its visual and olfactory presence in the space. A floor sink would make mopping easier, which may lead to it occurring more often. It would also provide a place to keep more hazardous cleaning away from the dishes. The framing material may be useful for other changes.

=== Why This Will Be Bad ===
The addition of a floor sink is expensive, and plumbing and drainage issues are a risk. The room may need to be reframed if the existing framing is providing some sort of structure.

=== How Long Will it Take ===
Unknown, but closure should not be required.

=== In A Fantastic World, What Extra Budget Would You Like ===
Money for plumbing and the sink will be required. If the room doesn't need additional framing,

then the rest of the project is demo and throw out work.

=== Are There Any Other PFAs This Would Work Well With ===
The fermentation / Biohacking storage loft.

=== Are There Any Other PFAs This Would Contradict ===
Not currently

REVISIONS

Drawn By:
Jarrod Hicks
hicksu@gmail.com

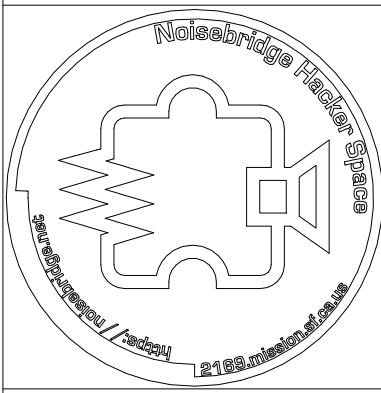

ReMakeBaseBootClean
 2169 MISSION ST. SAN FRANCISCO CA.

Trash Stash
Date 6/19/2013 8:20:36 PM
Scale 1/2" = 1'-0"
Drawn Author
File
Sheet

A503
of Sheets